Moves, Adds and Changes (MAC) Process
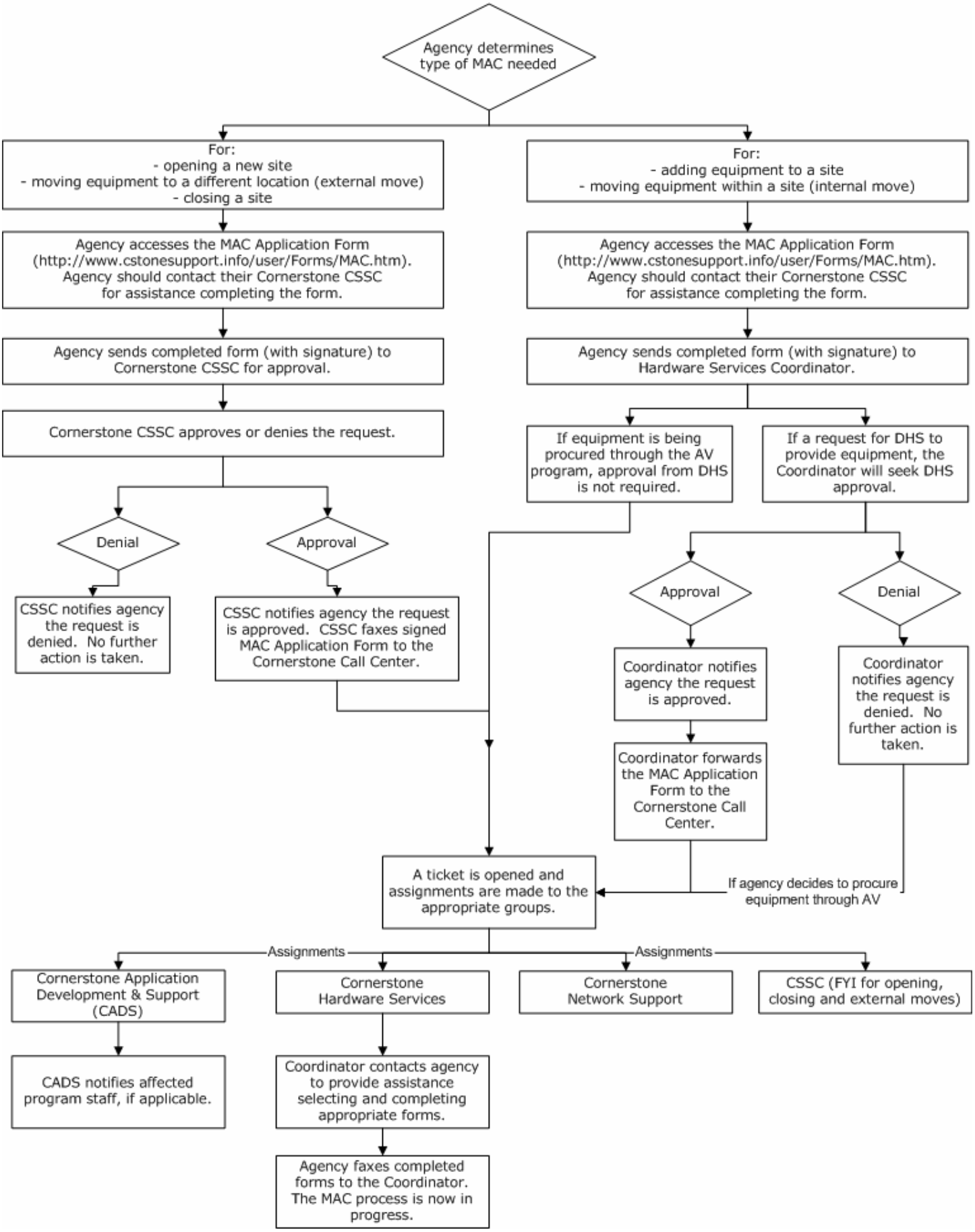
July 2007